



aurecon
eThekweni
 4 - 10 School Road, Fort Hare Campus, Port Elizabeth
 P.O. Box 602, Port Elizabeth, 6000
 Email: eThekweni@arecon.co.za
 Tel: +27 31 714 2000
 Fax: +27 31 552 9337

Aurecon makes no warranty of any kind, expressed or implied, with regard to the data illustrated, and shall not be liable in any event for any incidental or consequential damage resulting from its use. The data remains the sole property of the client and may only be used for the purpose of a project, with prior written consent of the client.

SIGNATURE: _____
 DATE: _____
 (The master copy held at Aurecon (eThekweni office) bears the original signature of approval)

Legend

- Proposed Stormwater Manholes
- Proposed Stormwater Pipes
- Contours

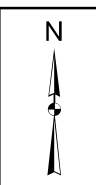

Drawing Title : NSGC: Proposed Stormwater Layout (non-feasible)
Drawing Number : 108436 - Stormwater
Sheet Number : 1 of 1
Scale : 1 : 4 000
Rev: A (alternative 2)
Date : March 2015